

## Roof Problem Details Report

**Site:** Campfire USA

**Problem Status:** OPEN 😞

**Location:**

**Equipment:** Old Building - North End

**Relative Moisture:** **Barcode:**

**Asset ID:** **Condition:** Inter-ply Moisture

**IDN File:** 53ed51f1-1864-4db2-b7f7-c9dfd6da7e74.idn

**Severity:**

<b>Inspection#:</b> 1	<b>Problem#:</b> 1
<b>Prob Date&amp;Time:</b>	04/21/2008 10:50
<b>Area Length:</b>	3.5
<b>Area Width:</b>	8
<b>Total Area:</b>	28

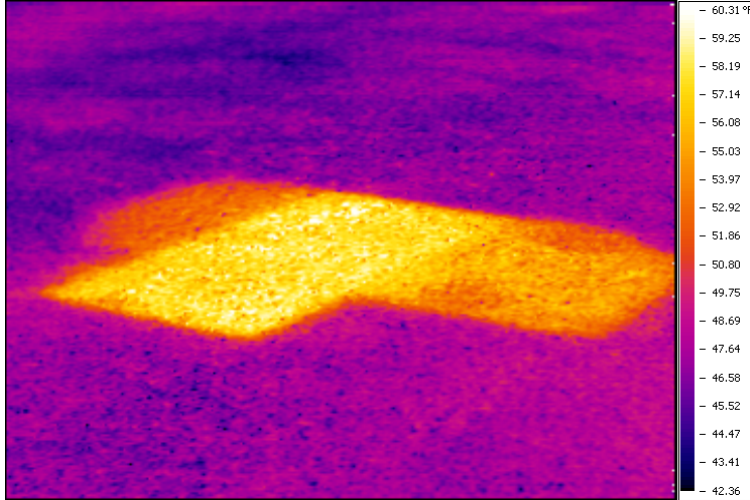

**Component:** Northwest Side - North side of Old building

**Note:** Possible Patch.

**Probable Cause:** Location showed possible moisture penetration.

**Recommendation:** Confirm with moisture probe and/or core sample.

### Historical Sub Report

Insp.#	Prob.#	Date	Length	Width	Affected Area	Severity Code
1	1	04/21/2008	3.5	8	28	

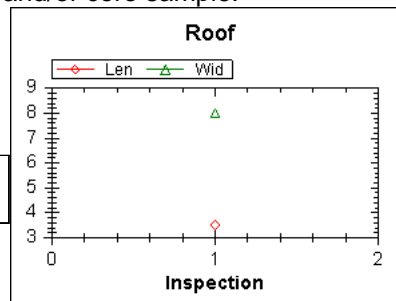

Problem Status:	<input type="checkbox"/> Not repaired	<input type="checkbox"/> Repair made, but needs IR recheck	<input type="checkbox"/> Closed
Repair assigned to:	Repair target date:		
Repair assigned by:	Date:		
Repaired by:	Date:		
Type of defect found:			
Corrective action taken:			

## Roof Problem Details Report

Site: Campfire USA

Problem Status: OPEN 😞

Location:

Equipment: Old Building - North End

Relative Moisture: Barcode:

Asset ID: Condition:

IDN File: 1ac1c773-1a1c-4d2d-a808-a9030e35bee9.idn

Severity:

Inspection#: 1	Problem#: 2
Prob Date&Time: 04/21/2008 10:55	
Area Length: 2.5	
Area Width: 6	
Total Area: 15	

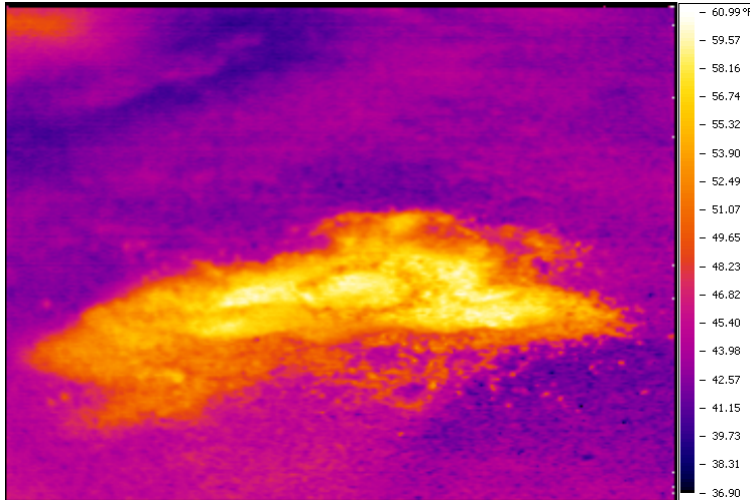

Component: Southeast Side - North side of Old building

Note:

Probable Cause: Location showed possible moisture penetration.

Recommendation: Confirm with moisture probe and/or core sample.

### Historical Sub Report

Insp.#	Prob.#	Date	Length	Width	Affected Area	Severity Code
1	2	04/21/2008	2.5	6	15	

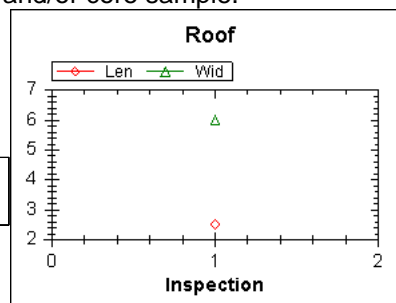

Problem Status:	<input type="checkbox"/> Not repaired	<input type="checkbox"/> Repair made, but needs IR recheck	<input type="checkbox"/> Closed
Repair assigned to:	Repair target date:		
Repair assigned by:	Date:		
Repaired by:	Date:		
Type of defect found:			
Corrective action taken:			